

KOLB LAND CONSULTING, INC.
LAND SURVEYING · SUBDIVIDING · LAND PLANNING

929 WILLIAMS STREET LAKE GENEVA, WISCONSIN 53147 414-240-3697

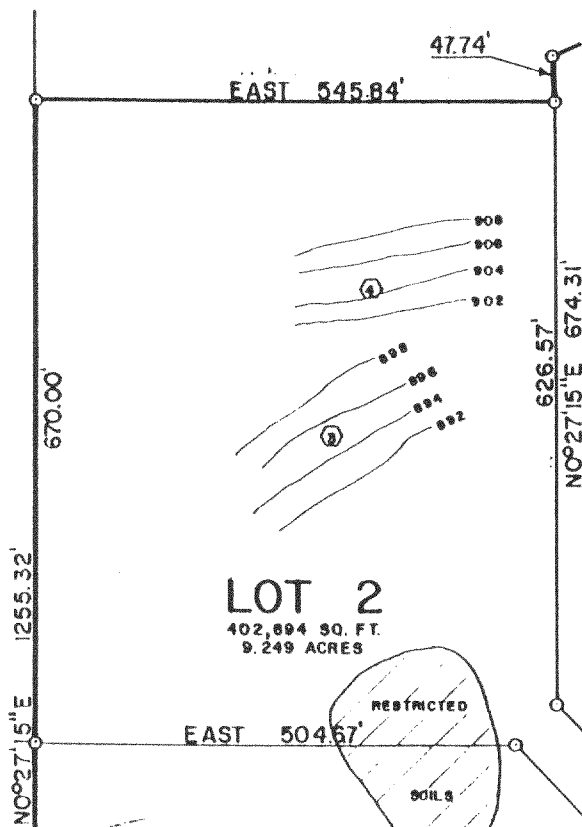

LOT 3

475,818 SQ. FT.
10.918 ACRES

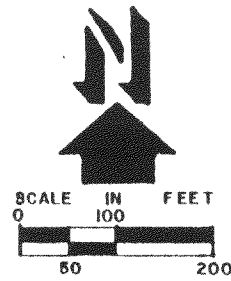

LEGEND

0 - FOUND IRON PIPE

ORDERED BY: AMERICAN CLASSIC PROPERTIES
2068 DIVISION STREET
EAST TROY, WI. 53120

LOT 2

402,894 SQ. FT.
9.249 ACRES

EAST 504.67'

PLAT OF SURVEY OF

LOT 2 OF CERTIFIED SURVEY MAP NO. 1351,
LOCATED IN SECTION 21, T 4 N, R 17 E,
TOWN OF TROY, WALWORTH COUNTY, WISCONSIN.

NOTE: RELOCATED ALL CORNERS OF LOT 2.

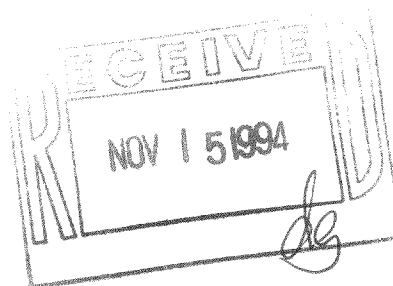

I, HAROLD H. KOLB, DO HEREBY CERTIFY
THAT I HAVE SURVEYED THE PROPERTY
HEREON DESCRIBED ACCORDING TO THE
OFFICIAL RECORDS AND THAT THE PLAT
HEREON IS A CORRECT REPRESENTATION
OF THE LOT LINES TO THE BEST OF MY
KNOWLEDGE AND BELIEF.

C.S.M. 1278

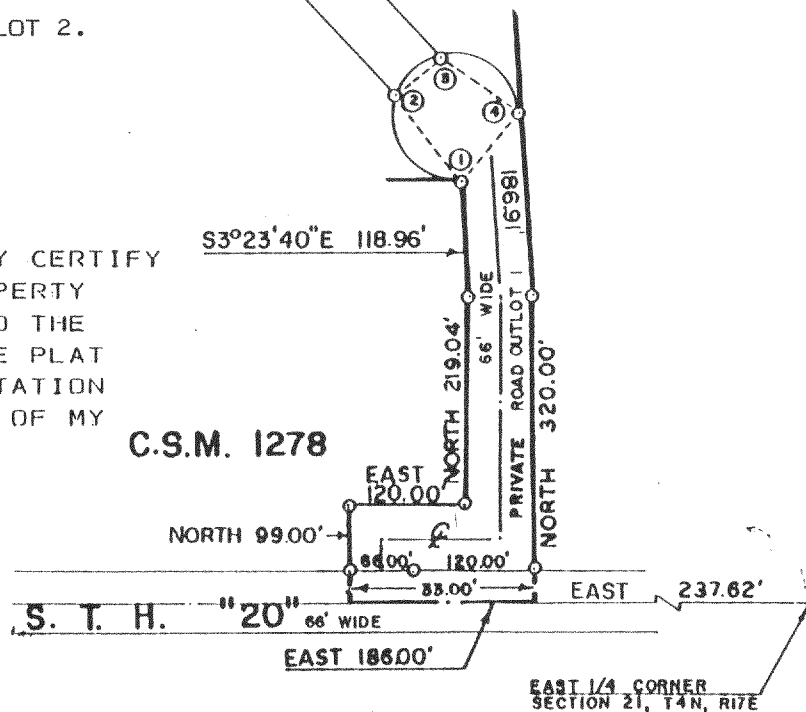

THIS SURVEY IS NOT VALID UNLESS THE SURVEYOR'S
SIGNATURE IS IN RED.

HAROLD H. KOLB

WISCONSIN REGISTERED LAND SURVEYOR. S-107

DATE:

REVISE:

LA-135100

47-401